

40th World Chess Solving Championship

Belgrade, 2nd-3rd August, 2016
 Round 1: 3 x #2 – Time: 20 minutes

NAME: _____

COUNTRY: _____

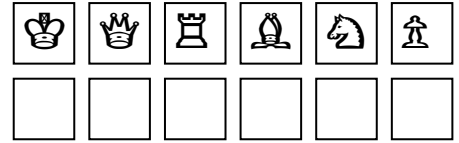

1)

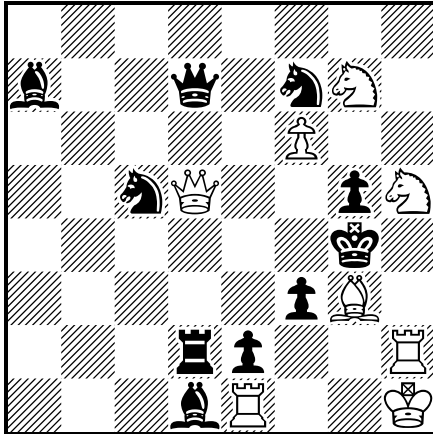

#2 (8 + 10)

2)

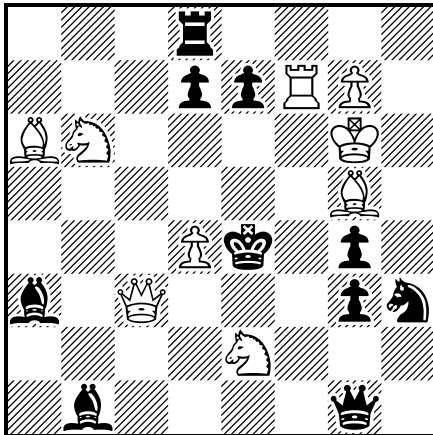

#2 (9 + 10)

3)

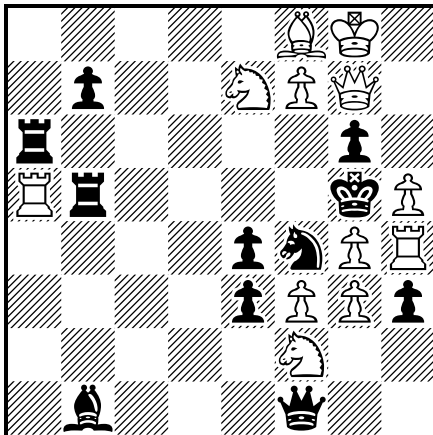

#2 (12 + 11)

TOTAL TIME		

40th World Chess Solving Championship

Belgrade, 2nd-3rd August, 2016
Round 2: 3 x #3 – Time: 60 minutes

NAME: _____

COUNTRY: _____



1)

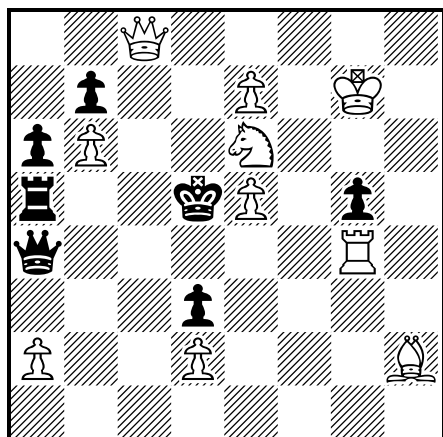

#3 (10 + 7)

2)

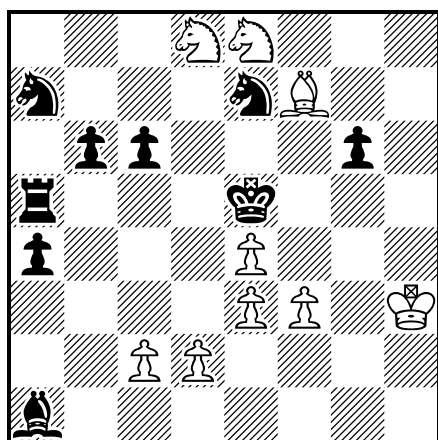

#3 (9 + 9)

3)

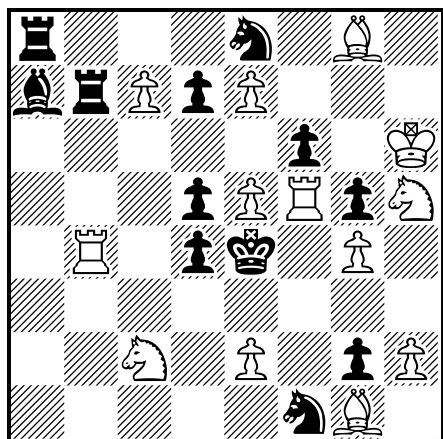

#3 (13 + 12)

TOTAL
TIME

40th World Chess Solving Championship

Belgrade, 2nd-3rd August, 2016

Round 6: 3 x S#s – Time: 50 minutes

NAME: _____

COUNTRY: _____



1)

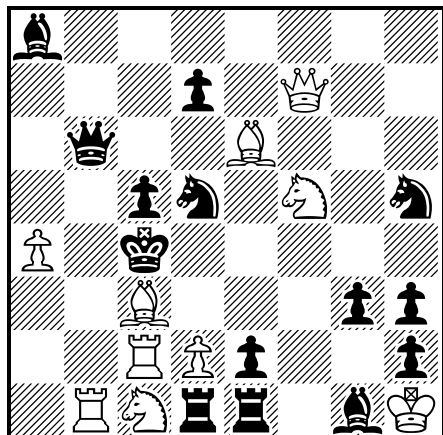

S#2 (10 + 14)

2)

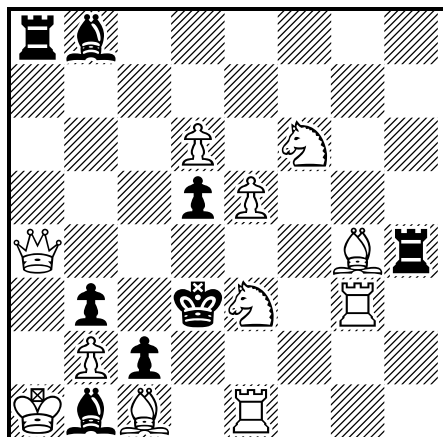

S#3 (11 + 8)

3)

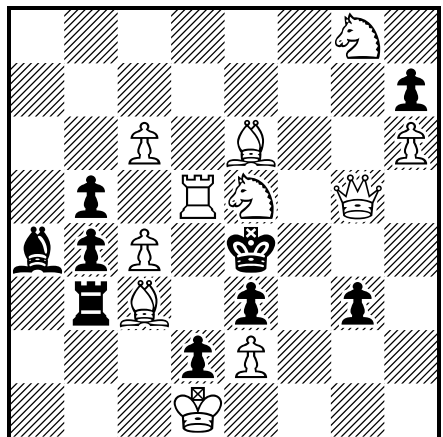

S#6 (11 + 9)

TOTAL

TIME